

**SOUTHVIEW ESTATES
FIRST ADDITION PC. 1, PG. 292**

LOT #1
KEVIN G. AND
VICKI L. KOESTERS
OR. 120, PG. 2011

LOT #2
JAMES L. AND ELIZABETH L.
DIPPOLD TRUST
OR. 168, PG. 679

LOT #3
JEROME E. AND
LISA M. STAHL
OR. 62, PG. 292

**EXISTING
HICKORY
STREET
(60' R/W)**

**NORTHWEST CORNER OF
LOT #34 OF SOUTHVIEW
ESTATES THIRD ADDITION
TRUE POINT OF BEGINNING**

LOT #34
JEROME E. AND
LISA M. STAHL
OR. 160, PG. 1411

LOT #31
BRADLEY GERLACH
OR. 175, PG. 2333

LOT #30
HOMER GRUBE
OR. 176, PG. 2423

LOT #27
VIRGIL L. AND
MARGARET FRANK
OR. 176, PG. 2423

LOT #26
SOUTHVIEW ESTATES
THIRD ADDITION
OR. 5, PG. 722

LOT #25
GREG AND ANGELA
UHLENHAKE
OR. 174, PG. 1504

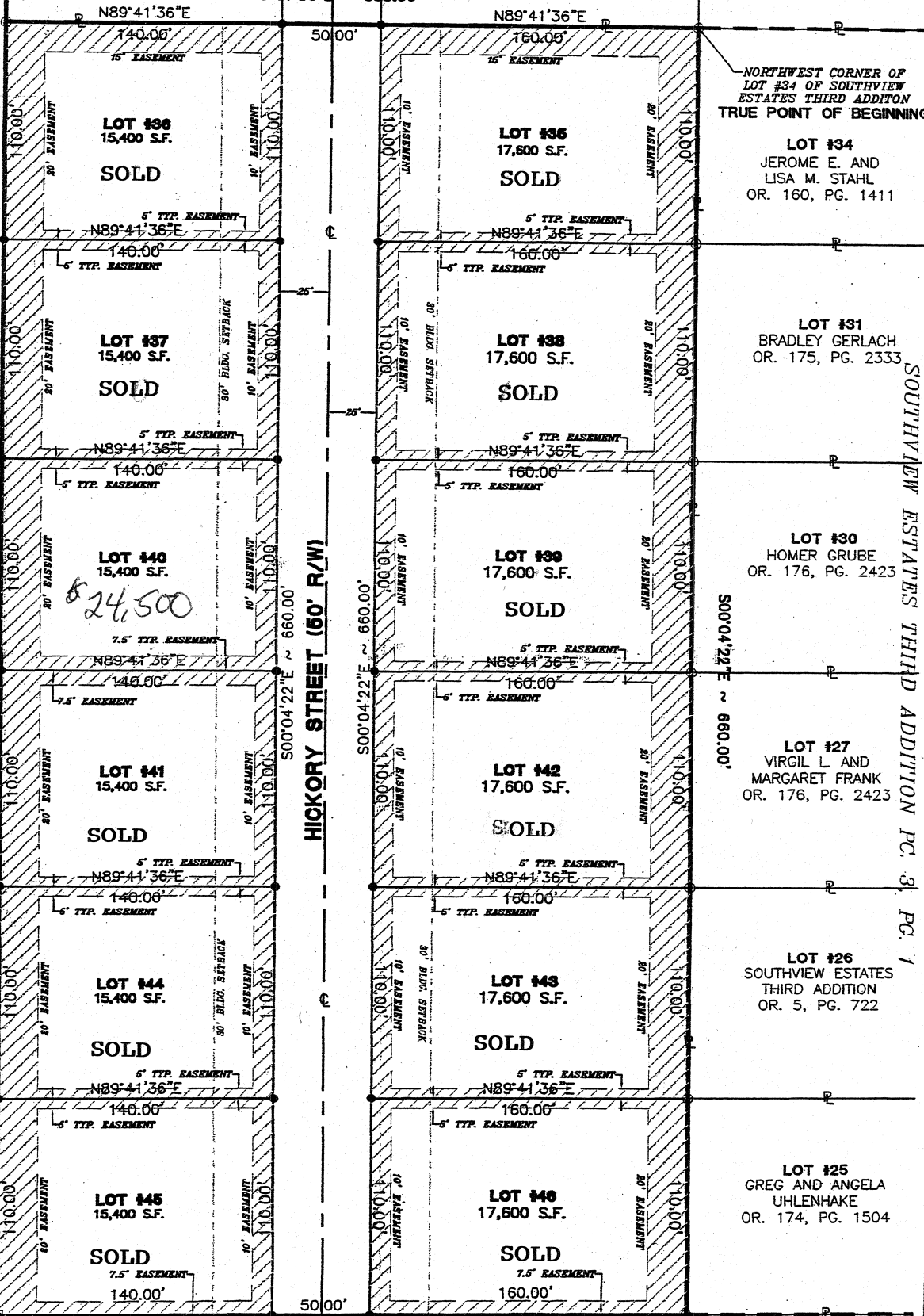

SOUTHVIEW ESTATES THIRD ADDITION PC. 3, PG. 1

HOWARD AND ANN
STAMMEN
(2.199 ACRES)

N00°04'22"W ~ 660.00'

HICKORY STREET (60' R/W)

S00°04'22"E ~ 660.00'

S00°04'22"E ~ 660.00'

S89°41'36"W ~ 350.00'

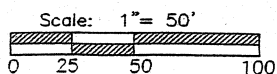

OWNER:
BECKMAN AND GAST
COMPANY INC.
OR. 5, PG. 722
(34.280 ACRES)