



196 Broerman



WELCOME TO

St. Henry Country Lot

Kremer Hoying Rd., St. Henry, Ohio

Price: \$23,000 Each

School District: St. Henry



For Additional Info., Please Call

131 E. Main St.
St. Henry, Ohio 45883
Ph: (419) 678-4384
Fax: (419) 678-8648
WWW.RANDYEVERS.COM

LEGEND

- △ = CORNERSTONE (REFER TO MERCER COUNTY STONE RECORDS).
- ⊕ = SPINDLE SET.
- = 5/8 INCH IRON BAR SET.

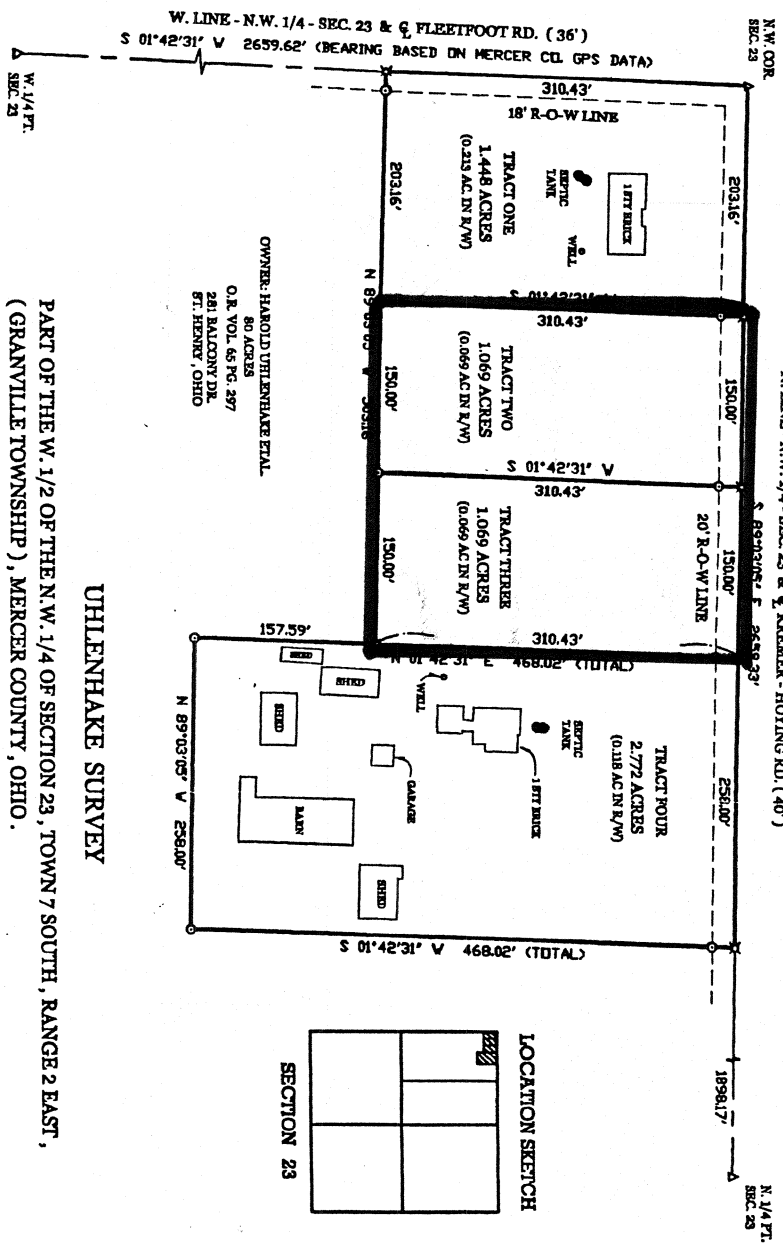
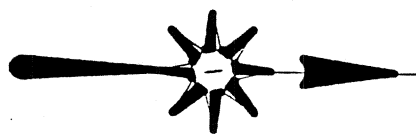

OWNER: HAROLD UHLENHAKE ET AL.
 O.R. VOL. 65 PG. 297
 281 BALCONY DR.
 ST. HENRY, OHIO

N. LINE - N.W. 1/4 - SEC. 23 & E. KREMER - HOYING RD. (40')

PART OF THE W. 1/2 OF THE N.W. 1/4 OF SECTION 23, TOWN 7 SOUTH, RANGE 2 EAST,
 (GRANVILLE TOWNSHIP), MERCER COUNTY, OHIO.

NOVEMBER 12, 2001



SCALE 1" = 100'

UHLENHAKE SURVEY

SURVEYED BY

James W. Geeslin
 JAMES W. GEESLIN
 P.S. No. 7764

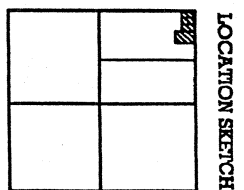

GEESLIN LAND SURVEYING
 P.O. BOX 422
 CELINA, OHIO
 PHONE (419) 586-6155
 FAX (419) 268-0554



PERMANENT PARCEL No. _____

Part of: _____ Sec. _____ T _____ R _____ Township

Grantor: _____ Area Retained: _____ Acres

Grantee: _____ Area Transferred: _____ Acres

Deed References: _____

APPROVALS:	Board of Health	Township Zoning Officer	County Engineer
AGENCY:			
DATE:			